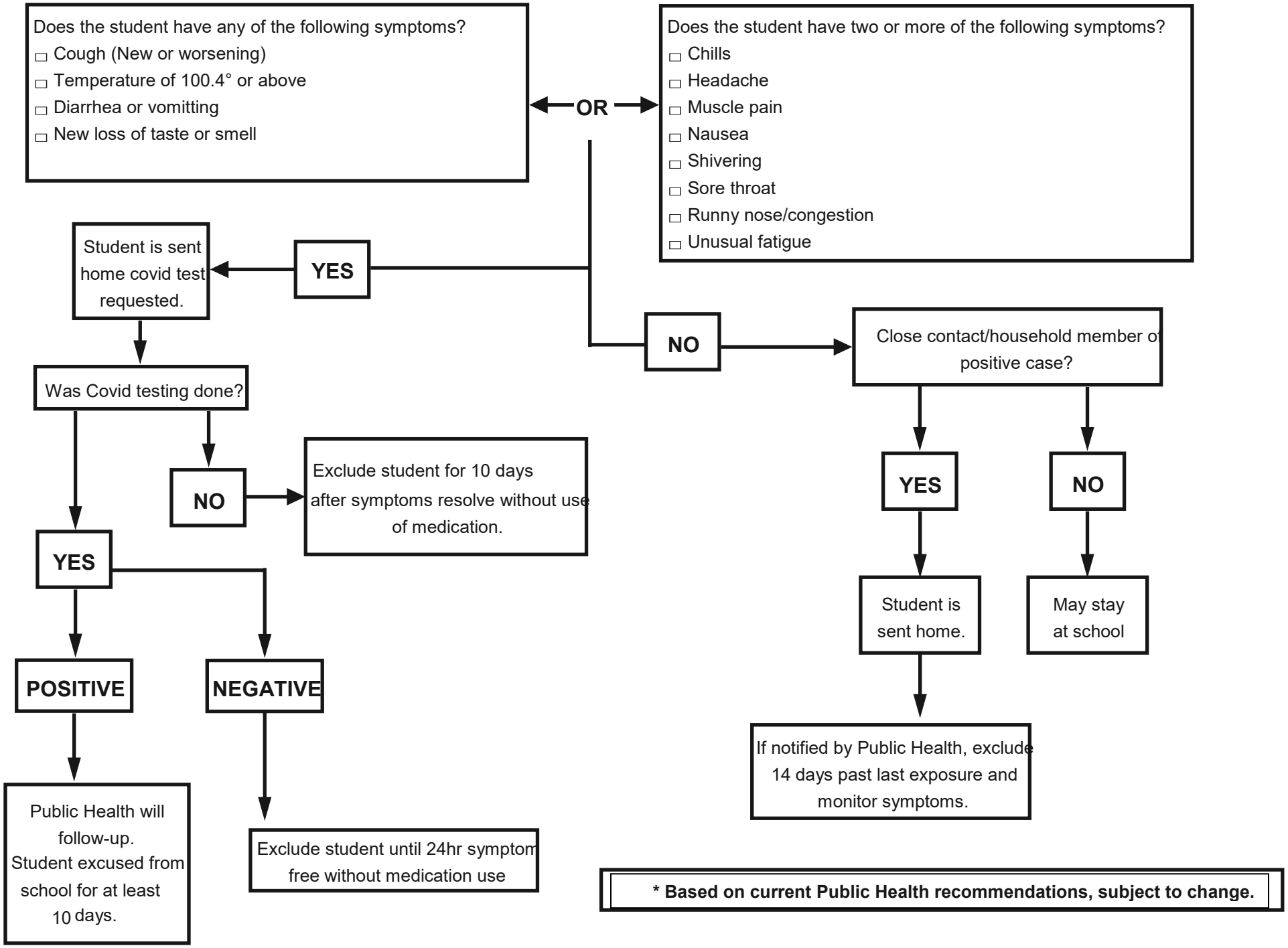Process for sending student with COVID-like symptoms home from school